Schweizerische Eidgenossenschaft
Confédération suisse
Confederazione Svizzera
Confederaziun svizra

Federal Department of Justice and Police FDJP
Federal Office of Justice FOJ

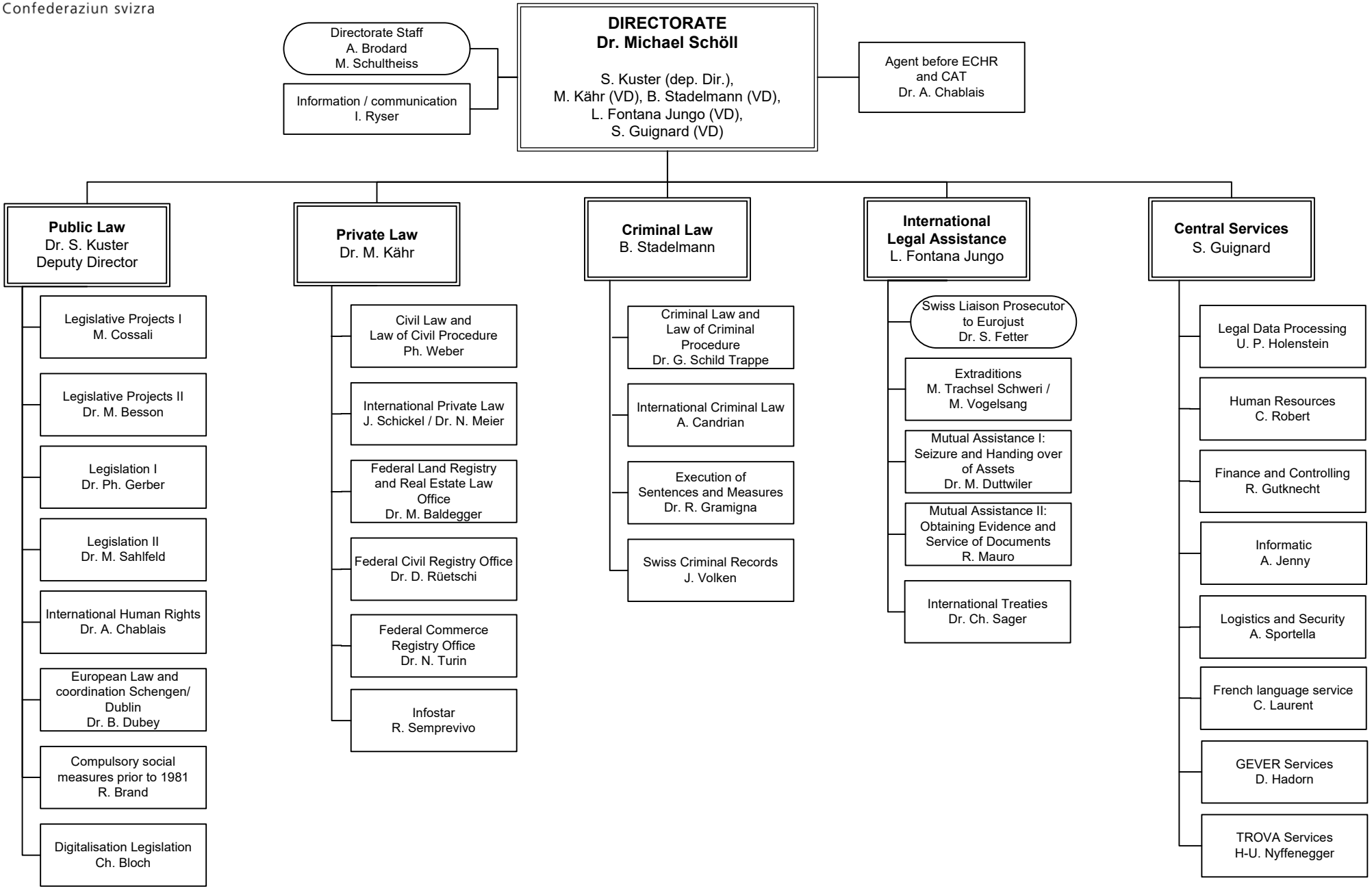

Division | Unit

18.03.2024 Version 1 _valid from 1.03.2024/ HC